

Pedestal Type Underground Service for Trailers

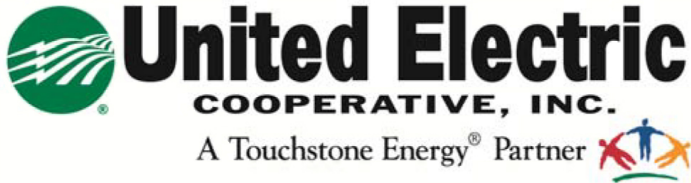

Phone: 1-888-581-8969
Address: P.O. Box 688
Dubois, PA 15801

**Electric meters must be located in an accessible area.
The area must be free of obstructions, i.e. trees, plants,
fences.**

Existing Pole or Pad Transformer

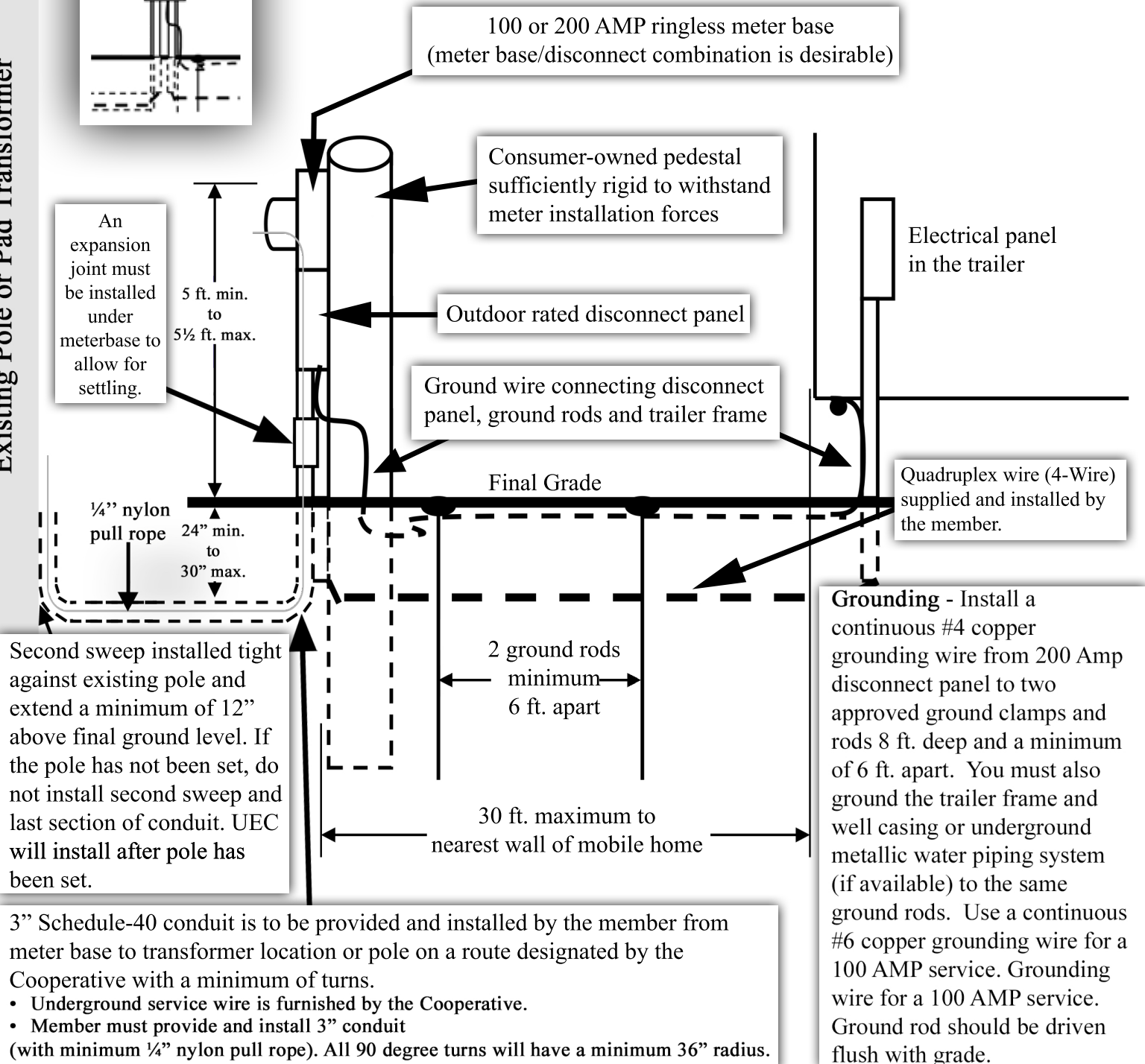
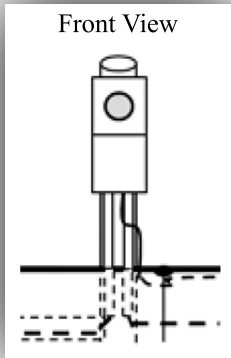

Meter Base Specifications

United Electric Cooperative, Inc. – 1-888-581-8969

Meter base must be furnished and installed by the owner or electrical contractor. This equipment is the property of the member and the member is responsible for this equipment.

Meter base for aerial or underground services can be purchased from local electric distributors or dealers. They will not be provided by the Cooperative.

Meter base must meet the following specifications:

1. Pressure plates for connections
2. 4 jaws
3. Ringless
4. Standard Knockouts
5. Steel case
6. Horn Type bypass
7. Unused hub opening and open knockouts shall have tamperproof closing plates installed.
8. Multiple position bases shall have individual sealable cover for each position. Extra position wiring space (if provided) shall be located on or near center and shall have an individual sealable cover.

* The electrical service must pass inspection by an approved electrical inspection agency before it *
will be energized.